# POCKET FUZZ-FREE DERMAPLANING

Quick remove peach fuzz, dead skin
and exfoliate your face

Peach fuzz
removal quickly

Shave visible
with
LED lighting

3-level
intensity
for different
choices

Mini size
and
travel friendly.

# EASY TO GET IN

# HARD TO REACH AREAS

Perfect for quick touch-up, above the lips, eyebrows, chin and small visible places

Sourced from Japan, stainless steel blades ensure secure and effective free-fuzz glowing

# Automatic LED lighting

take a closer look at each facial hair with more visibility, for quick clean-up and more flawlessly

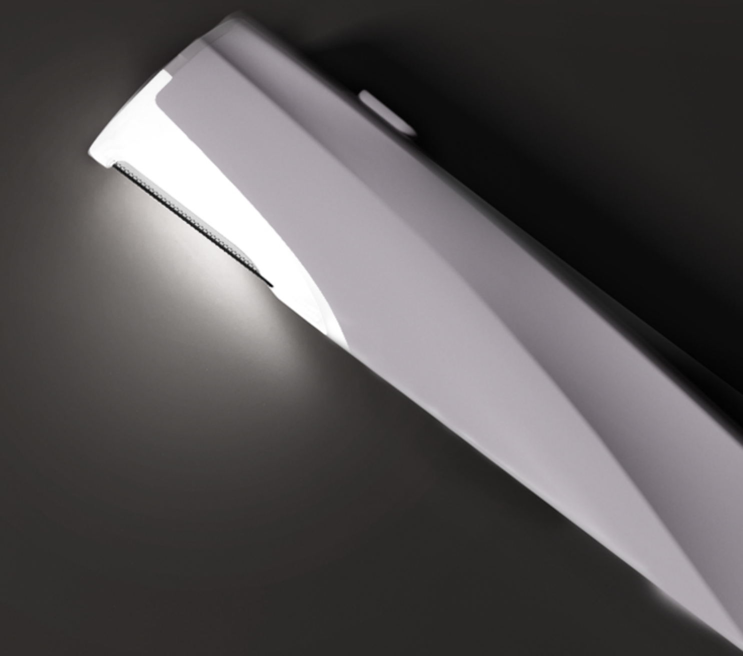

# Portable and good-looking

drop it in your bag with a nice comfortable grip

# Safer and easier blade changing

Works so smoothly and efficiently

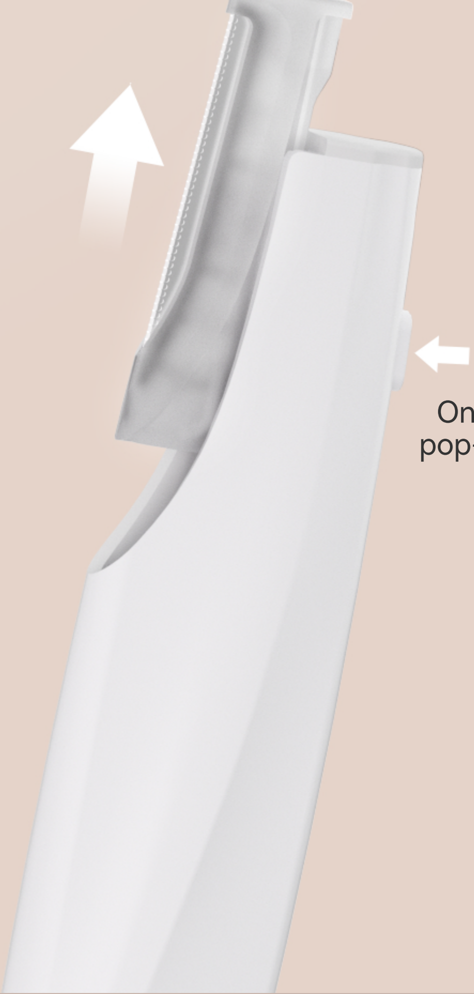

One-click unlock
pop-up blade head

# How To Use

## Remove peach fuzz

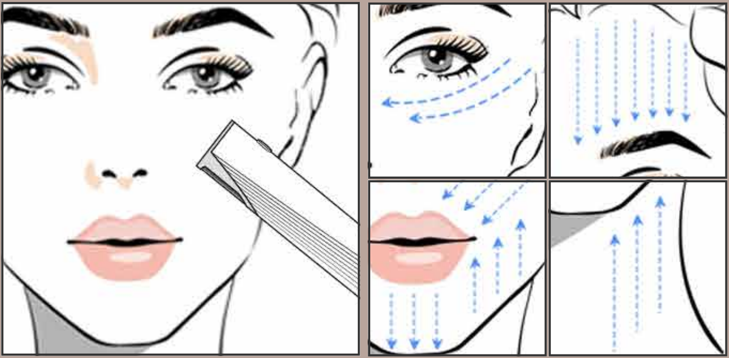

Hold the dermaplaning blade at a 45-degree angle against your skin and shave your facial hair slowly.

# POCKET FUZZ-FREE DERMAPLANING TOOL

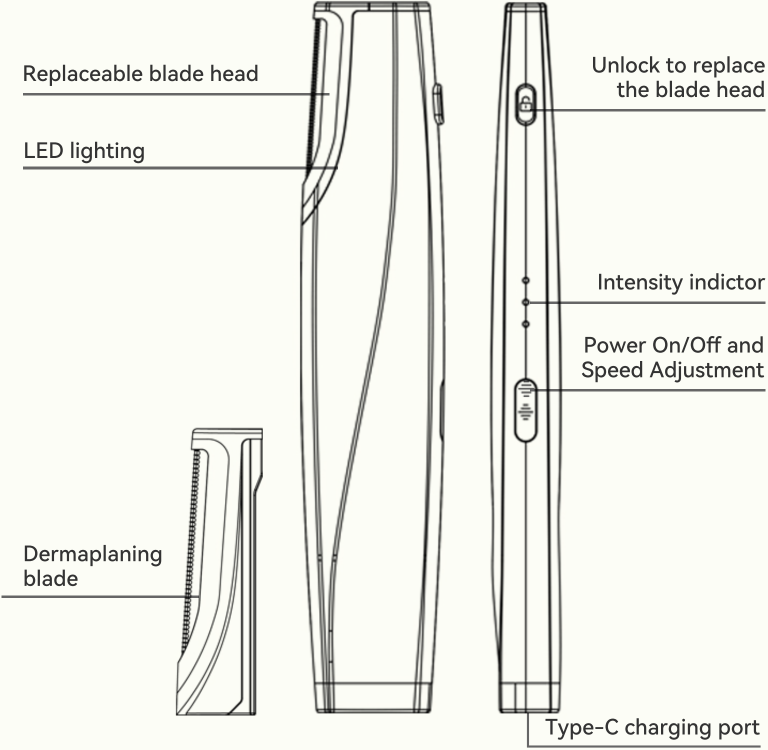
Replaceable blade head
LED lighting
Dermaplaning blade
Unlock to replace the blade head
Intensity indictor
Power On/Off and Speed Adjustment
Type-C charging port

| | |
|---|---|
| Product Name | POCKET FUZZ—FREE DERMAPLNING TOOL |
| Model Number | BV18-717 |
| Battery Capacity | 110mAh |
| Charging Time | Approximately 1 hour |
| Usage Time | Approximately 1 month |
| Charging Method | Type-C charging port |
| Product Size | 133*20*14mm |